



New Mexico, USA

  @CityofAztec

OJITO WILDERNESS

- Activities:** Hiking, backpacking, primitive camping, photography, hunting.
- Facilities:** No electrical hookups, water, or restrooms are available.
- Season / Hours:** Open year-round.
- Description:** The Ojito Wilderness is located in northwestern New Mexico and is a badland area of rolling water-carved hills, steep mesas, and rugged cliffs. The area is rich in fossils and has scattered vegetation which includes sagebrush, piñon-juniper, Great Basin scrubland, and grassland. It is a landscape of sandstone cap rocks and scenic gray and pink-colored clay hills. Water in this area is sparse and there are two established trails.
- Access:** Located southwest of San Ysidro, take the signed Cabezon Rd for approximately 12 miles. The road is mixed gravel and dirt.
- Special Rules:**
- The area is bordered by private property and Zia Trust Lands, so do not access roads which are signed as private or Zia lands.
 - Prohibited are campfires, collecting fossils or petrified wood, climbing on delicate geologic features, traveling in groups of more than eight people, and trespassing on adjacent tribal lands.
 - Permits are required for uses such as grazing, scientific research, and commercial guiding.
 - Pack your trash out.
- Travel:**
- Maps and directions are for information only and are provided "as is" without warranty or any representation of accuracy, or timeliness of completeness.
 - Pack some food and bring lots of water.
 - Check the weather before heading out. Hiking the badlands can be very difficult when wet.
 - Do not cross any washes that have water running in them, you may get stuck.
 - Cell phone service is very sporadic in the badlands.
 - Visit the badlands at your own risk. The BLM, the City of Aztec Visitor Center and their employees are not responsible for injuries or damages to personal property.
- Have a positive influence on the area and those around you, practice the **Tread** Lightly!
- T**Travel only where permitted.
 - R**espect the rights of others.
 - E**ducate yourself.
 - A**void streams, meadows, and wildlife areas.
 - D**rive and travel responsibly.

Report Vandalism

Bureau of Land Management - Rio Puerco Field Office
100 Sun Avenue NE, Pan American Bldg., Suite 330
Albuquerque, NM 87109-4676
(505) 761-8700

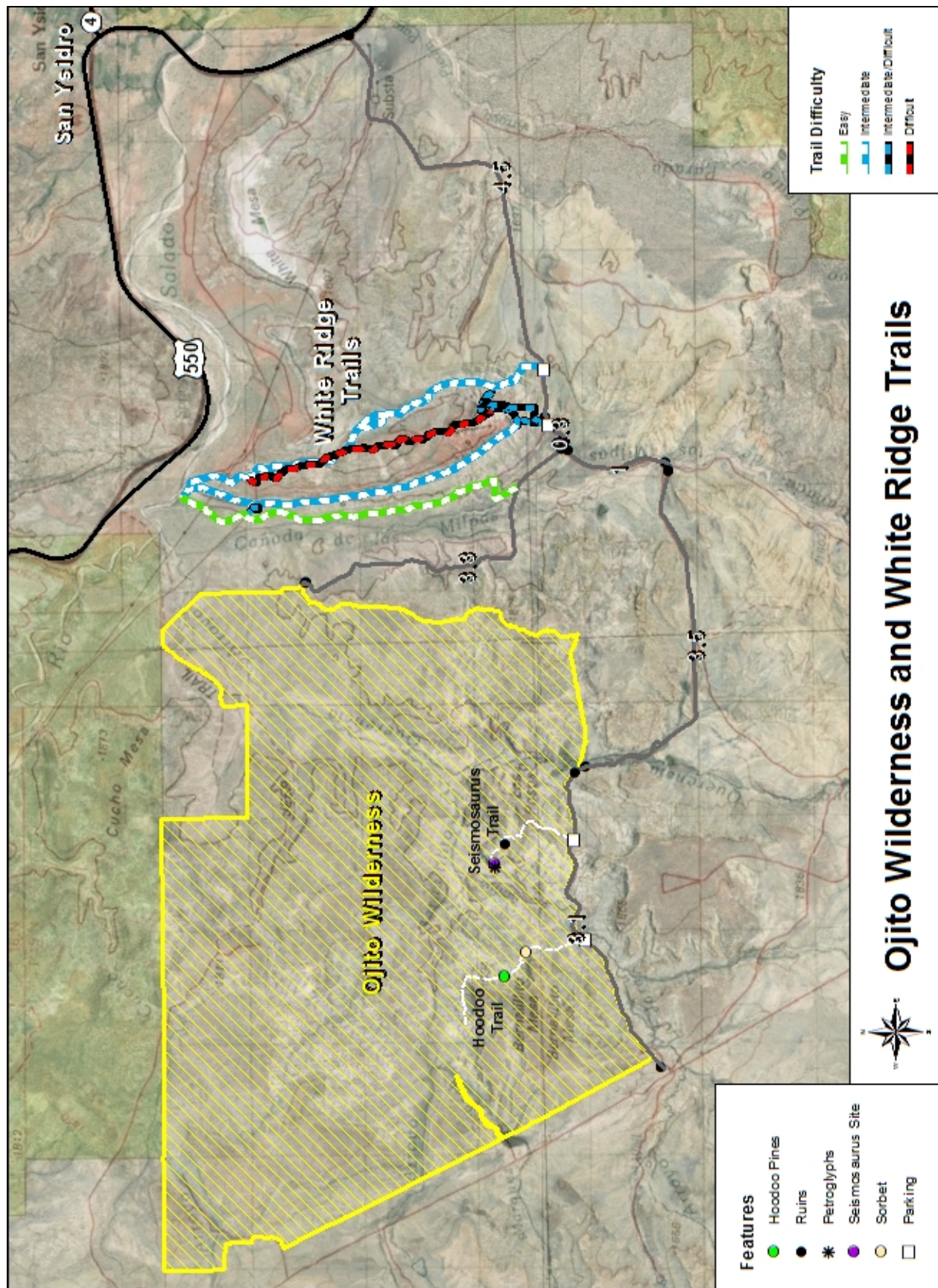

Trail: Hoodoo Trail
Name: Hoodoo Pines
Latitude: 35.5047
Longitude: -106.928



Trail: Hoodoo Trail
Name: Sorbet
Latitude: 35.5018
Longitude: -106.924



Trail: Seismosaurus Trail
Name: Petroglyphs
Latitude: 35.5057
Longitude: -106.911



Trail: Seismosaurus Trail
Name: Petrified Log
Latitude: 35.5061
Longitude: -106.909

