

KIN NAA DAA PUEBLITO

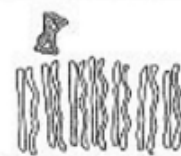

CROW CANYON PICTOGRAPHIC SHABS IN-1821
SCALE 1"=10'

NOTE: ROOM NUMBERING SYSTEM
RELATED TO BLM ARCHAEOL-
OGICAL SURVEY #R 90-0-1891
NOVEMBER 1996.

MECELS

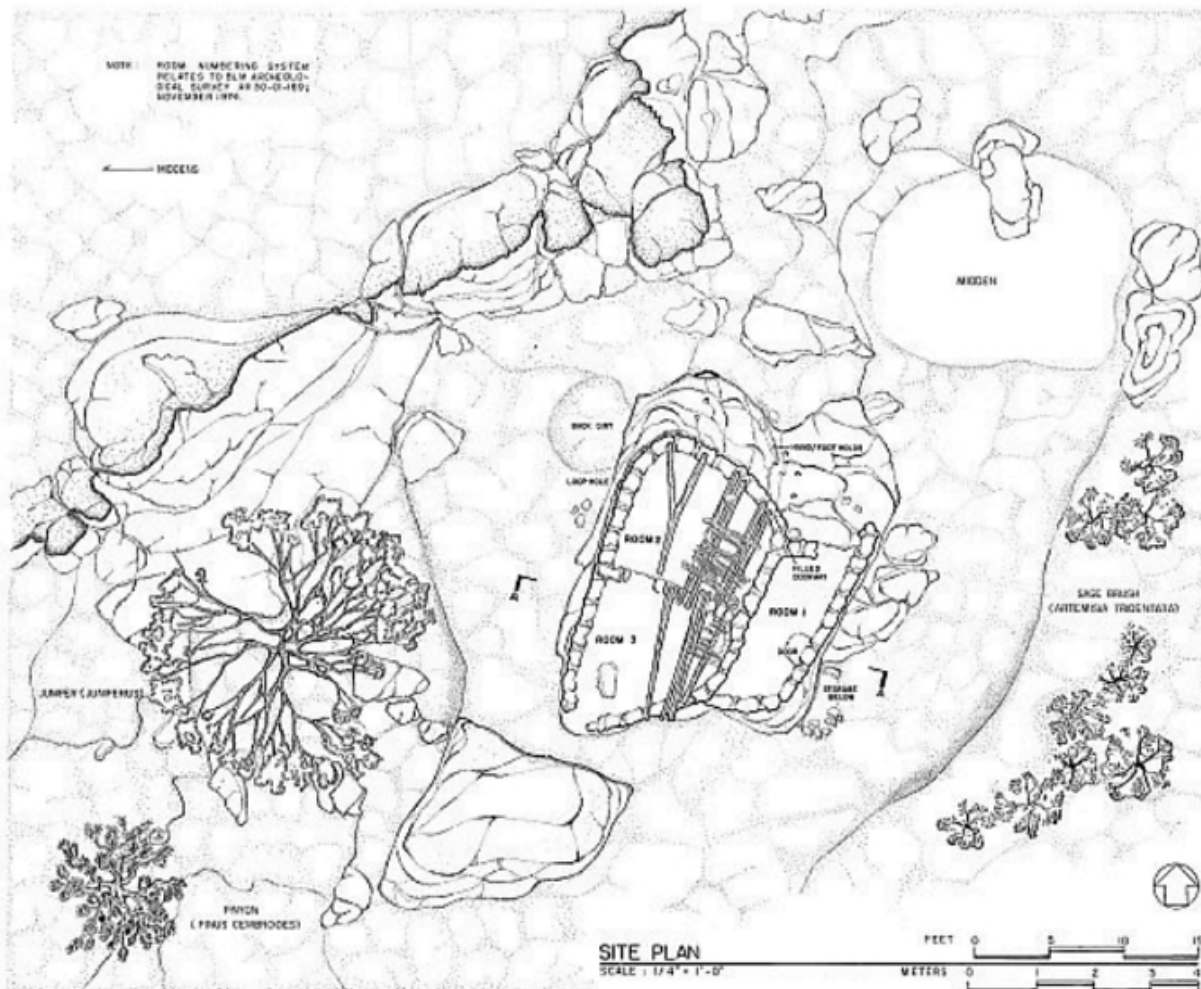

SITE PLAN
SCALE: 1/4" = 1'-0"

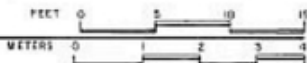

REGION
MAP



LOCATION
MAP

THE PUEBLITOS ARE SMALL MULTI-ROOMED MASONRY DWELLINGS FOUND IN THE NAVAJO HOMETLAND, OR DINETAH REGION OF NORTHWEST NEW MEXICO. DATING FROM THE EARLY 17TH CENTURY, THE PUEBLITOS ARE SIGNIFICANT INDICATORS OF THE COMPLEX SOCIAL RELATIONS THAT EXISTED AMONG THE NAVAJOS, PUEBLOS AND OTHER TRIBES, AND THE SPANIARDS.

KIN NAA DAA PUEBLITO BUILT ABOUT 1727, IS A SMALL THREE ROOM STRUCTURE LOCATED ON TOP OF A TALUS BOULDER. ITS "COLUMNAR" MASONRY IS ONE OF THE BEST EXAMPLES OF THIS CONSTRUCTION METHOD TYPICAL OF THE PUEBLITOS. THE NAME OF THIS SITE IS NAVAJO FOR MAIZE HOUSE WHICH REFERS TO THE WELL-PRESERVED SMALL COB-MAIZE FOUND IN A STORAGE AREA AT THE BASE OF THE BOULDER. ORIGINALLY, THE PUEBLITO WAS BUILT AS A TWO ROOM STRUCTURE WITH A SECOND STORY PARAPET. LATER THE ORIGINAL ENTRY WAS BLOCKED AND A NARROW ENTRY PASSAGE WAS CONSTRUCTED ALONG THE EASTERN SIDE. SIGNIFICANT FEATURES INCLUDE SEVERAL ORIGINAL ROOF VIGAS STILL IN PLACE AND FOOTHOLDS LEADING TO THE TOP OF THE BOULDER.

THIS PROJECT WAS UNDERTAKEN BY THE ROCKY MOUNTAIN REGIONAL OFFICE, NATIONAL PARK SERVICE, UNDER THE DIRECTION OF HISTORICAL ARCHITECT THOMAS G. KEEDAN. DOCUMENTATION WAS COMPLETED DURING THE SUMMER OF 1993, BY THE HISTORIC RESOURCES IMAGING LABORATORY, COLLEGE OF ARCHITECTURE TEXAS A&M UNIVERSITY, DAVID G. WOODCOCK, DIRECTOR. DOCUMENTATION WAS COMPLETED BY PROJECT SUPERVISOR WILLIAM C. BARBEE AND ARCHITECTURAL TECHNICIANS VERNER W. LAIRD III, KIRTIMALINI S. DHARMADHARJI AND HAIBA ZAREEN. ARCHEOLOGICAL CONSULTATION WAS PROVIDED BY BUREAU OF LAND MANAGEMENT ARCHEOLOGIST PEGGY GAUDY. FUNDING WAS PROVIDED BY THE BUREAU OF LAND MANAGEMENT, FARMINGTON DISTRICT. FIELD OFFICE SPACE WAS PROVIDED BY SAN JUAN COLLEGE THROUGH JUDITH WOODERSON, AUTOCAD TRAINING CENTER MANAGER.

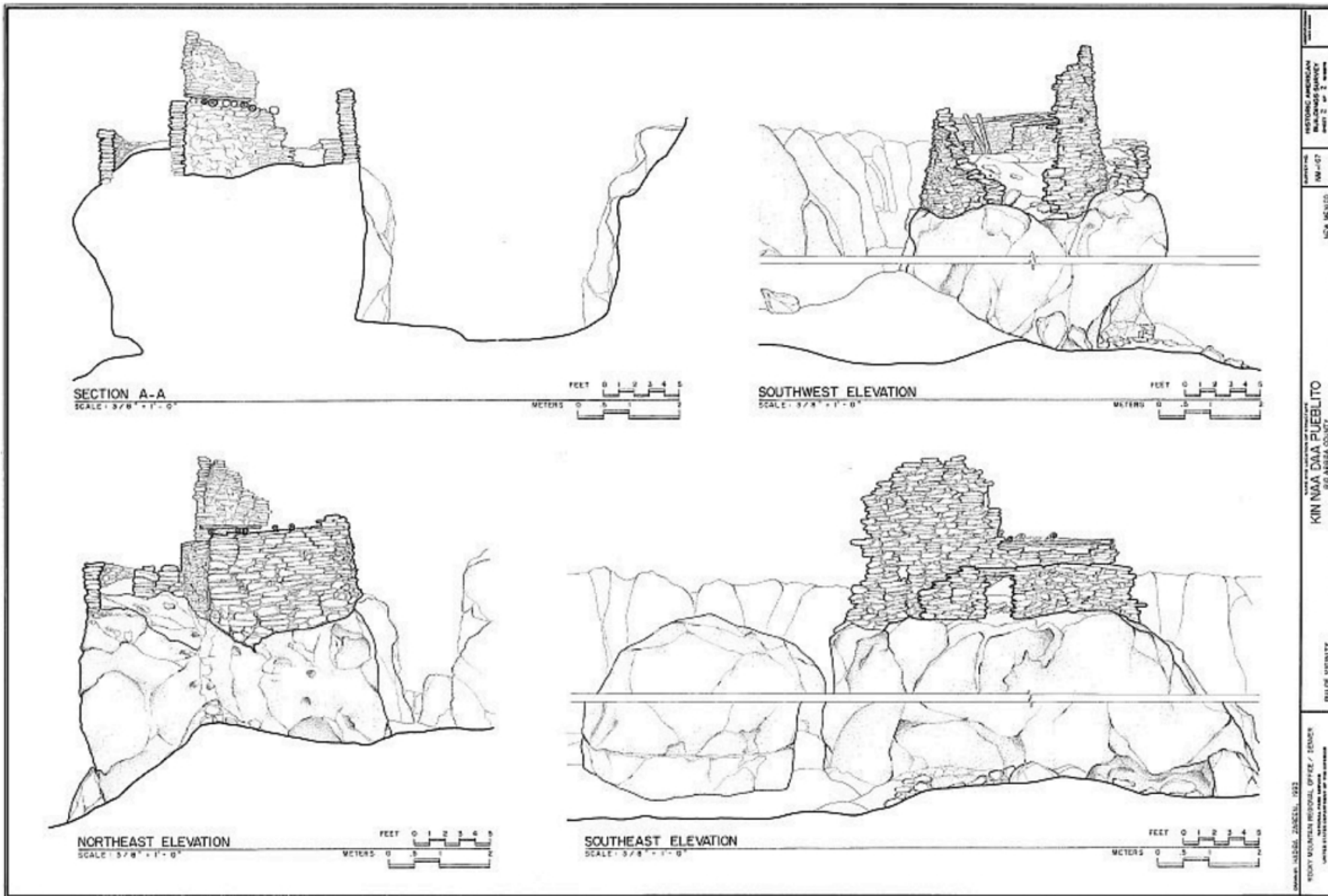

DRAWING: 1933-10-10
 PROJECT: KIN NAA DAA PUEBLITO
 DRAWING NO.: 1933-10-10-1
 SCALE: 3/8" = 1'-0"
 SHEET NO.: 2 OF 2
 DRAWN BY: JAMES H. HARRIS
 CHECKED BY: JAMES H. HARRIS
 DATE: 1933

Reference

Historic American Buildings Survey, C., Pueblo Indians, Navajo Indians, Laird, V. W., Gaudy, P., Barbee, W. C. [...] Zareen, H., Thallheimer, A., photographer. (1933) *Kin Naa Daa Pueblito, Gobernador Canyon, Dulce, Rio Arriba County, NM*. Dulce New Mexico Rio Arriba County, 1933. Documentation Compiled After. [Drawings] Retrieved from the Library of Congress, <https://www.loc.gov/item/nm0179/>.